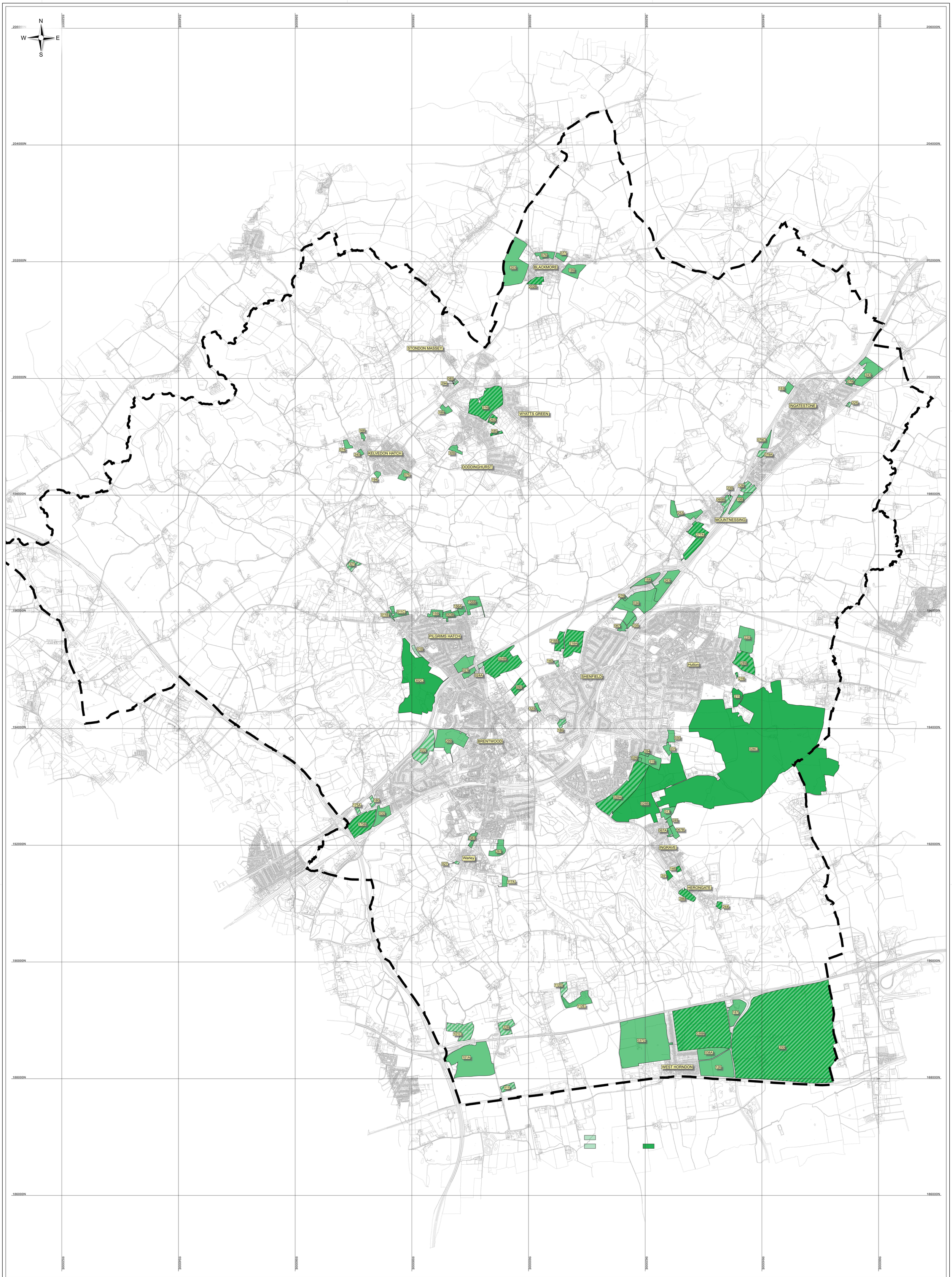

Legend:

- Brentwood Borough Boundary
- 010 LDP Site Reference

Overall contribution of the Site to the Purposes of the Green Belt:

- Low
- Low - Moderate
- Moderate
- Moderate - High
- High

Note: Finalised for purposes of Reg 19 Pre-Submission Consultation

© Crown Copyright 2017. All rights reserved provided by Brentwood Borough Council under Licence.

Consultant:
Crestwood Environmental Ltd
Units 1 & 2
Nightingale Place
Pendeford Business Park
Wolverhampton WV9 5HF
Tel: 01902 229563
info@crestwoodenvironmental.co.uk
http://www.crestwoodenvironmental.co.uk/

Client: BRENTWOOD BOROUGH COUNCIL

Final Revision:	Date:	Description:	By:	Chk:
-	-	-	-	-
-	-	-	-	-

Site: **BRENTWOOD BOROUGH COUNCIL**

Drawing Title: **Overall Contribution of Sites to Green Belt Purposes - Housing Assessment**

Drawn By:	Checked By:	Date:	Scale:	Paper Size:
AC	KJ	22 Jan 2019	1:20,000	A0

Status:	Final Revision:	CAD Ref:	Drawing No:
FINAL	A	CE-BW0585-DW01a - FINAL	**Figure 1**