

- No. Note
- All dimensions to be verified on site by GENERAL CONTRACTOR prior to any work, setting out or shop drawings being prepared.
  - Drawings not to be scaled. Work to figured dimensions only.
  - © copyright SAUNDERS BOSTON LIMITED. All rights reserved. This drawing remains the property of SAUNDERS BOSTON LIMITED at all times and may not be reproduced or copied in whole or in part without their prior written consent.
  - This drawing and related specifications are for use only in the stated location.
  - This drawing is to be read in conjunction with all other Consultants drawings and specifications.
  - Drainage has not been surveyed and any/all pipe locations and below ground drainage runs are indicative.
  - It is assumed that all works will be carried out by a competent contractor who will be working, where appropriate, to an approved method statement.
  - Outside of topographical survey the site layout has been extracted from google maps and is indicative only.

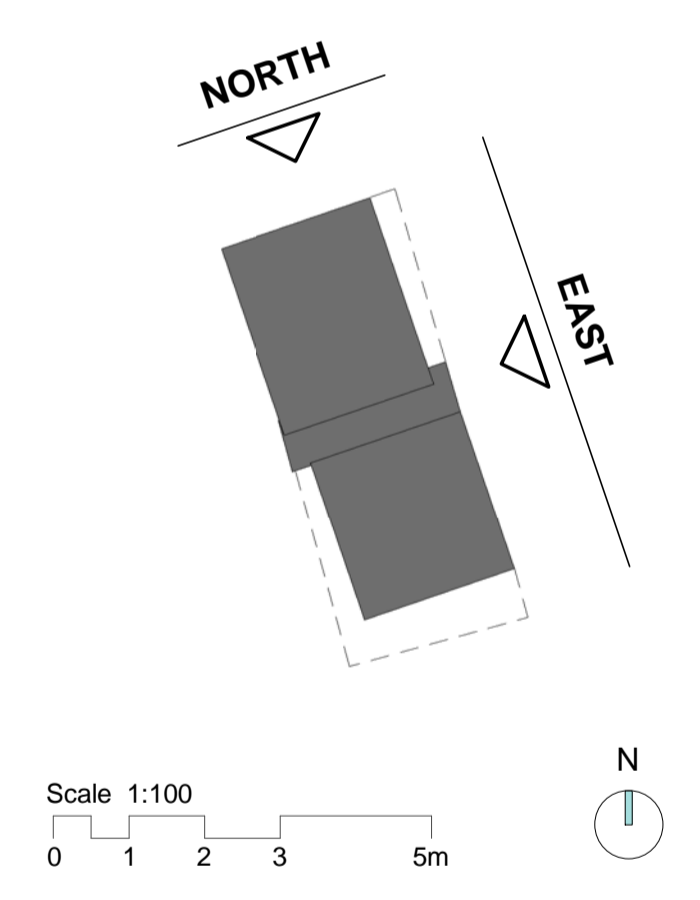
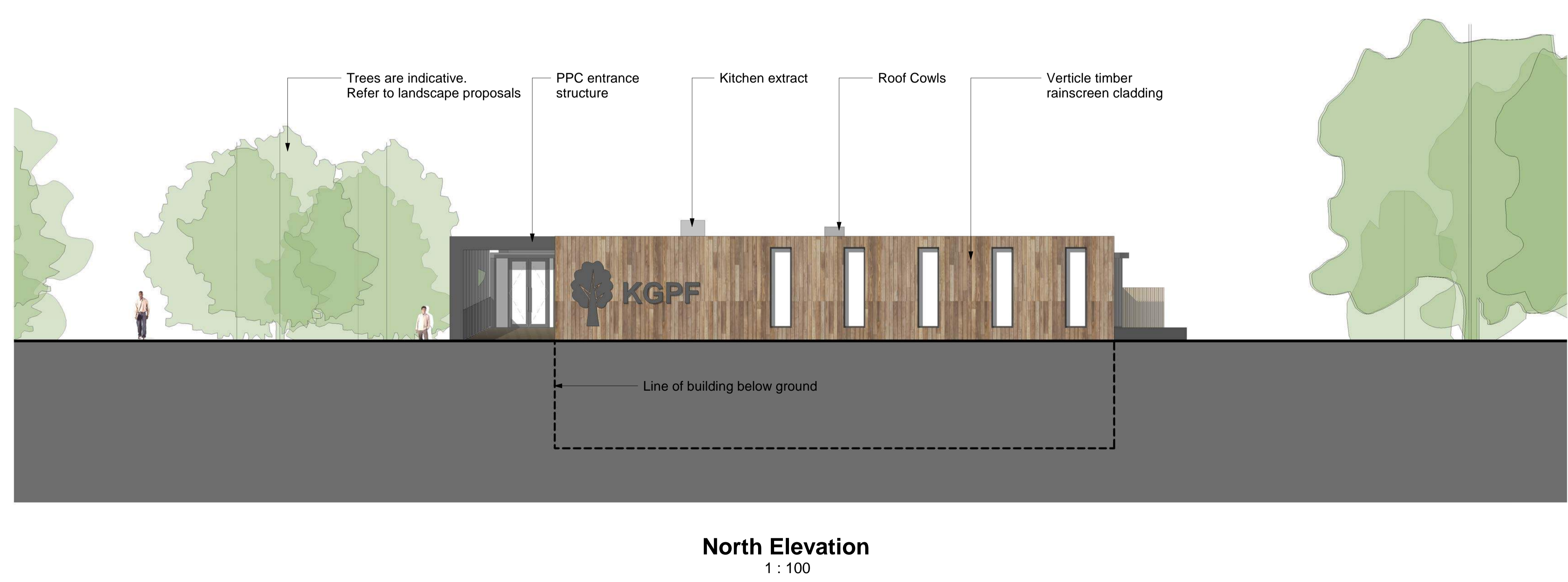
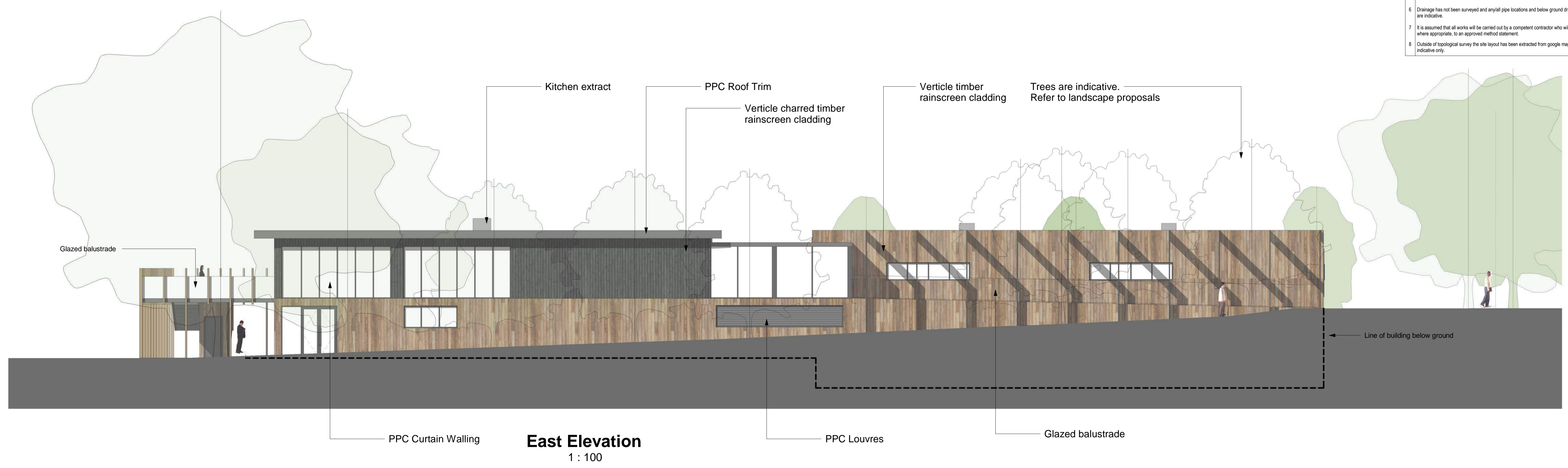
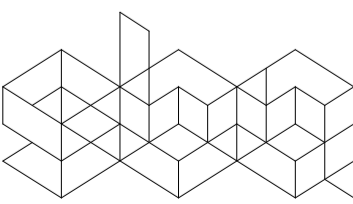

No.	Revision	Date	Chk.	Auth.
1	Issued for Planning	25/09/19		

 <p><b>Saunders Boston Architects</b></p> <p>Eastern Gate House, 119 Newmarket Road, Cambridge CB5 8HA T: 01223 367733 office@saundersboston.co.uk</p> <p>The Generator, The Gallery, King's Wharf The Quay, Exeter EX2 4AN T: 01392 349627 www.saundersboston.co.uk</p>	<p>Client: Alliance Leisure Services</p> <p>Job: King George's Playing Fields (KGPF)</p> <p>Drawing: North &amp; East Elevation</p>	
	<p>Scale: 1 : 100 @A1</p> <p>Revision: <b>P1</b></p>	<p>SBA Project Code: <b>1654</b></p> <p>Drawn: JS</p> <p>Checked: MNL</p>
<p>Date: 24.08.18</p> <p>Suitability Code:</p>	<p>Project: 1654</p> <p>originator zone level type role number</p> <p>-SBA-XX-XX-DR-A-201</p>	<p>Scale: 1 : 100 @A1</p> <p>Revision: <b>P1</b></p>