

File Name: \\ba-wip-004.scotwilson.co.uk\4400 - Management Services\5004 - Information Systems\6042815 Brentwood Site Appraisal\project_files\Figure B1 - Brentwood Site Options.mxd

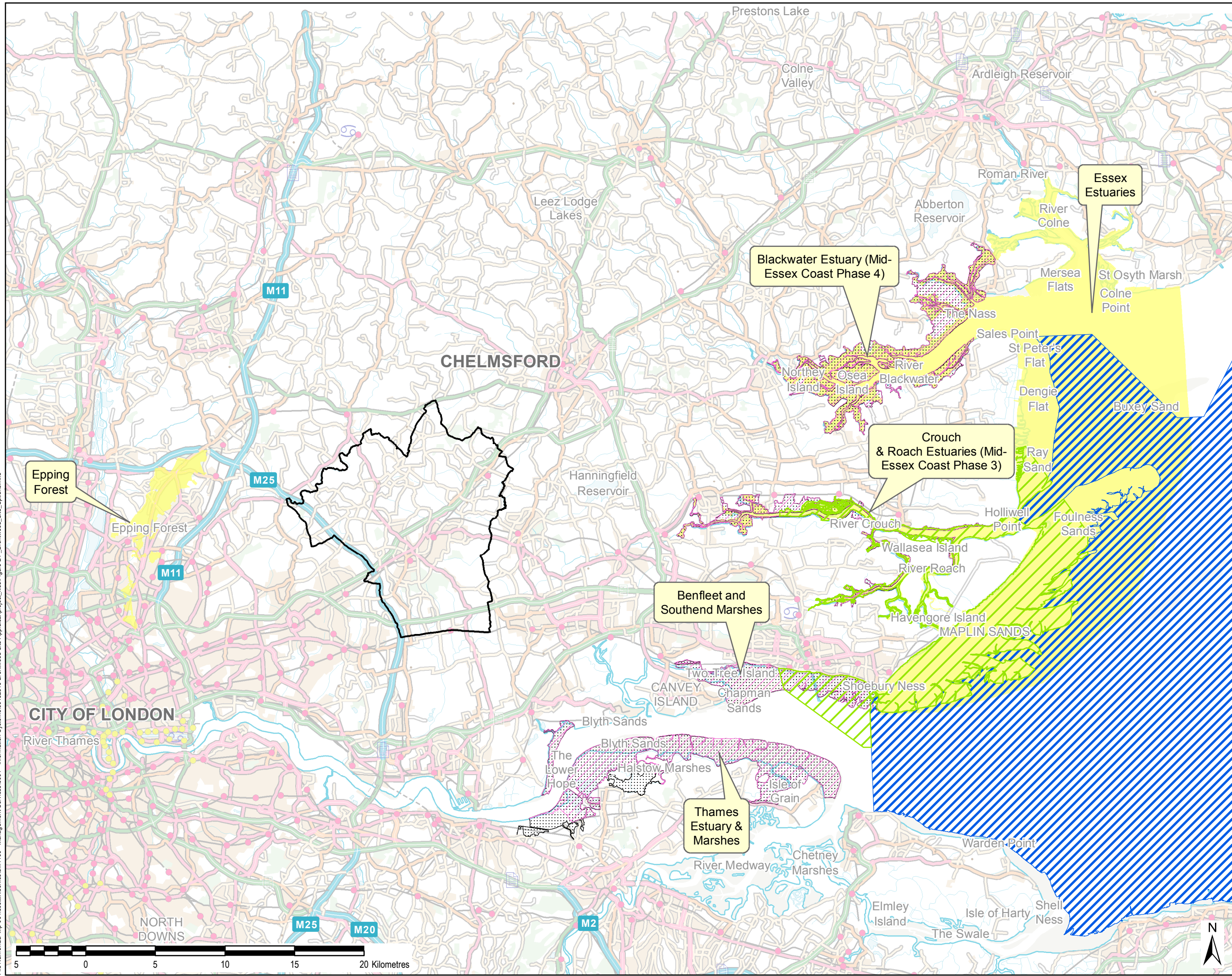

THIS DRAWING IS TO BE USED ONLY FOR THE PURPOSE OF ISSUE THAT IT WAS ISSUED FOR AND IS SUBJECT TO AMENDMENT

LEGEND

- Brentwood Borough Boundary
- Outer Thames Estuary
- Potential Special Protection Areas (Marine)
- Ramsar
- Special Protection Agency (SPA)
- Special Area of Conservation (SAC)

Copyright
Contains Ordnance Survey data © Crown copyright and database right 2016.
© Crown copyright 2017. All rights reserved.
Licence number 0100018309.

Purpose of Issue
DRAFT

Client
BRENTWOOD DISTRICT COUNCIL

Project Title
HABITATS REGULATIONS ASSESSMENT
OF BRENTWOOD DISTRICT COUNCIL
DRAFT LOCAL PLAN:
PREFERRED SITE ALLOCATIONS

Drawing Title
LOCATION OF EUROPEAN SITES

Drawn VC	Checked ST	Approved MF	Date 26/01/2018
AECOM Internal Project No. 60543883		Scale @ A3 1:250,000	

THIS DOCUMENT HAS BEEN PREPARED PURSUANT TO AND IS SUBJECT TO THE TERMS OF AECOM'S APPOINTMENT BY ITS CLIENT. AECOM ACCEPTS NO LIABILITY FOR ANY USE OF THIS DOCUMENT OTHER THAN BY ITS ORIGINAL CLIENT OR FOLLOWING AECOM'S EXPRESS AGREEMENT TO SUCH USE, AND ONLY FOR THE PURPOSES FOR WHICH IT WAS PREPARED AND PROVIDED.

AECOM
Midpoint
Alderson Link, Basingstoke
Hampshire, RG21 7PP
Telephone (01256) 310200
Fax (01256) 310201
www.aecom.com

AECOM

Drawing Number FIGURE B1	Rev 01
-----------------------------	-----------